

SPRING/ SUMMER 2018
Style Number: CPSS18-3020

3/4 Sleeve Knit Notch Collar Dress OPT 1

MAR 1, 2017

Forward shoulder seam

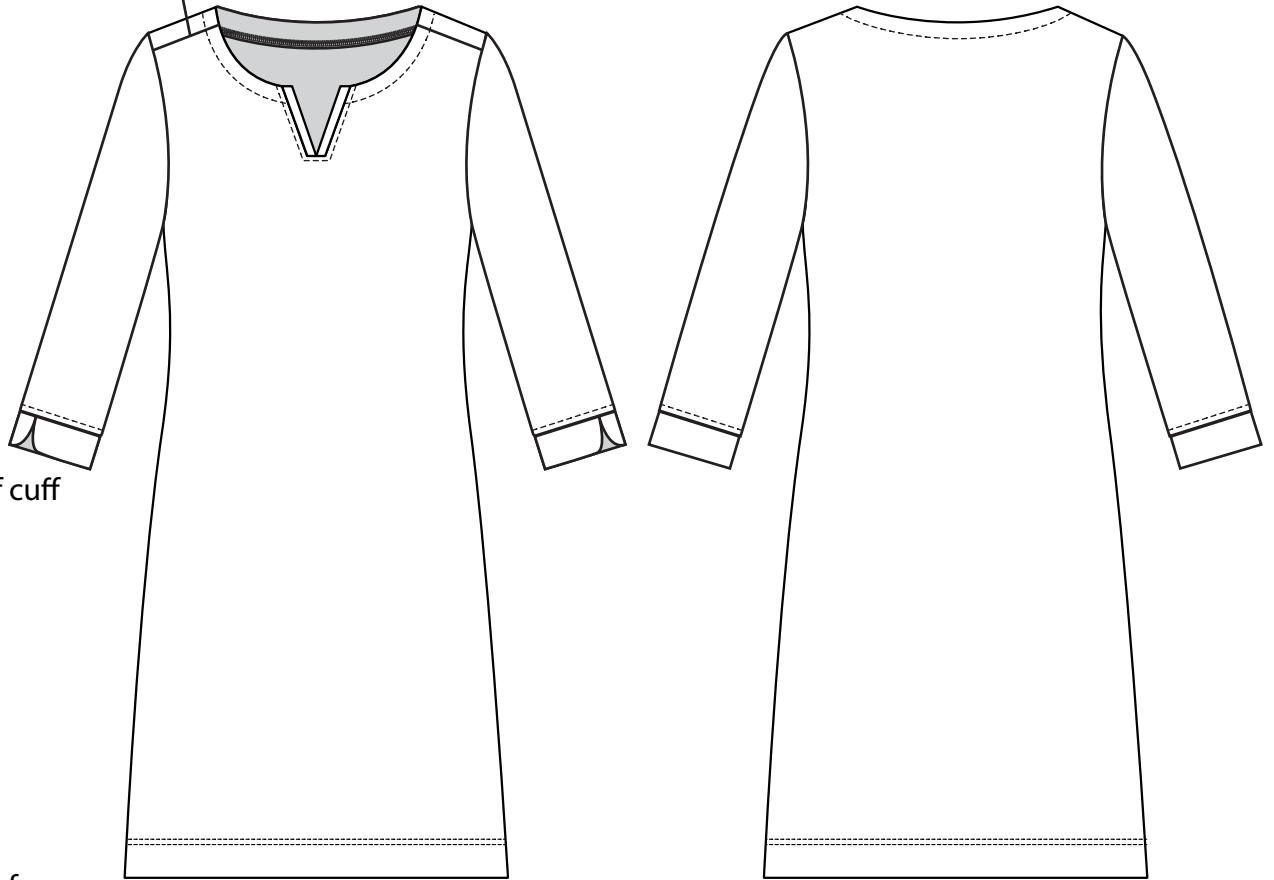

Shaped self cuff
with slit

Inspiration Reference



Details

- * Fabrication and weight as per vendor sample.
- * Fit, spec & construction as per vendor sample
- * Prints for this style are: Coral, Jelly Fish, Tortoise and Indigo artworks.
Please see separate files.

SPRING/ SUMMER 2018
Style Number: CPSS18-3020

3/4 Sleeve Knit Notch Collar Dress OPT 2

MAR 1, 2017

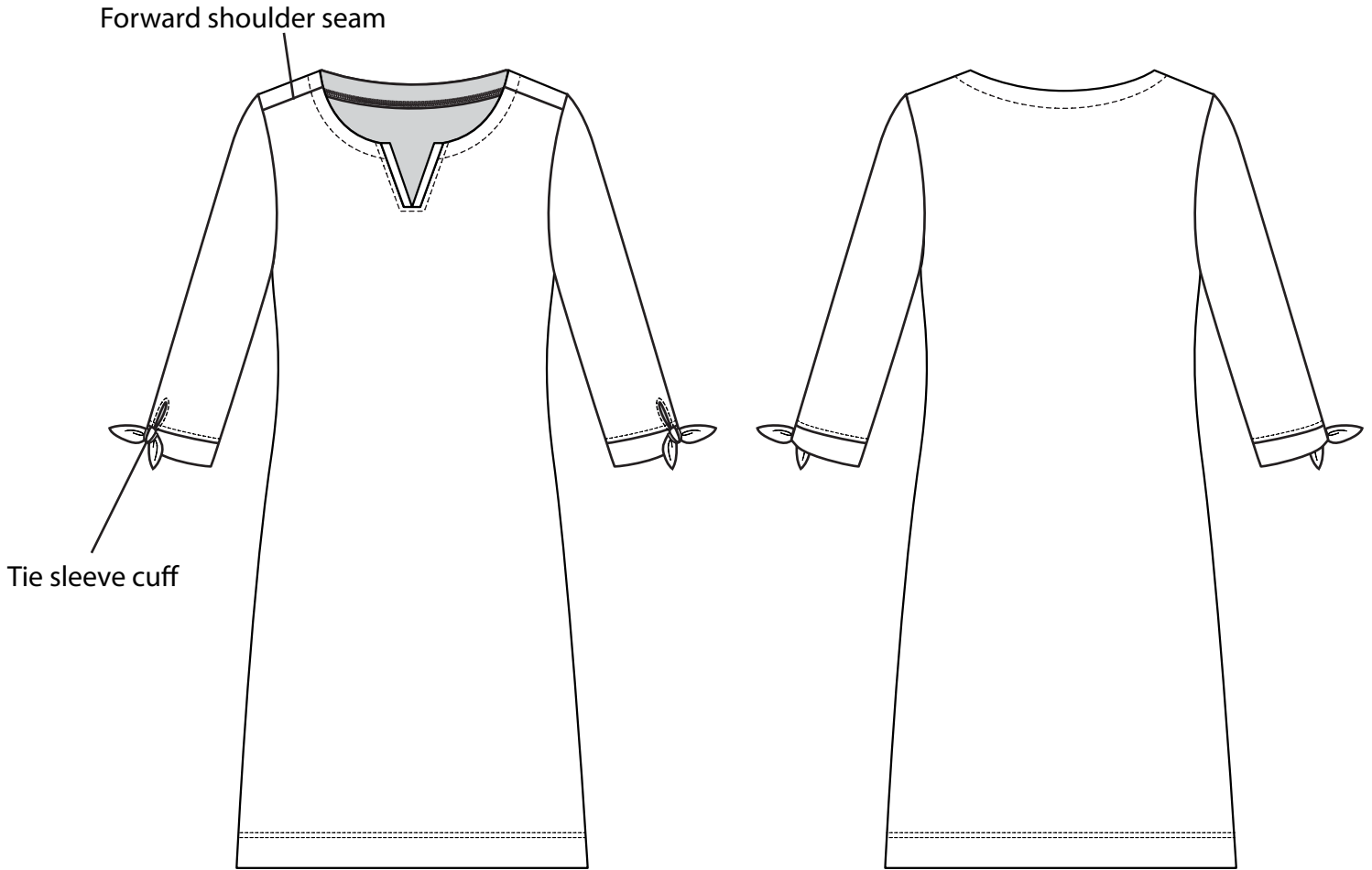

Inspiration Reference

Tie sleeve cuff reference



Details

- * Fabrication and weight as per vendor sample.
- * Fit, spec & construction as per vendor sample
- * Prints for this style are: Coral, Jelly Fish, Tortoise and Indigo artworks.
Please see separate files.